

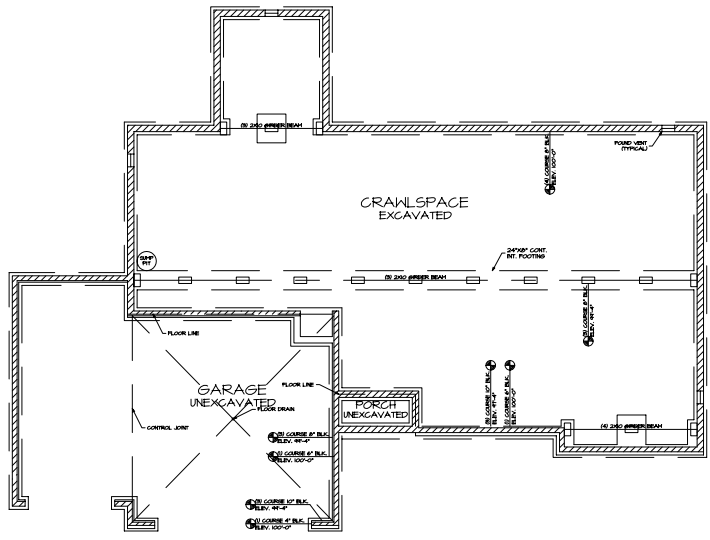

FRONT ELEVATION
A-1 SCALE: 1/4"=1'-0"



FOUNDATION PLAN
A-2 SCALE: 1/4"=1'-0"

FOUNDATION PLAN NOTES:
 1. ALL FOUNDATION WALLS TO BE CONCRETE WITH 2" REINFORCING BARS.
 2. ALL FOUNDATION WALLS TO BE FINISHED WITH 1/2" GYPSUM BOARD.
 3. ALL FOUNDATION WALLS TO BE FINISHED WITH 1/2" GYPSUM BOARD.
 4. ALL FOUNDATION WALLS TO BE FINISHED WITH 1/2" GYPSUM BOARD.
 5. ALL FOUNDATION WALLS TO BE FINISHED WITH 1/2" GYPSUM BOARD.
 6. ALL FOUNDATION WALLS TO BE FINISHED WITH 1/2" GYPSUM BOARD.
 7. ALL FOUNDATION WALLS TO BE FINISHED WITH 1/2" GYPSUM BOARD.
 8. ALL FOUNDATION WALLS TO BE FINISHED WITH 1/2" GYPSUM BOARD.
 9. ALL FOUNDATION WALLS TO BE FINISHED WITH 1/2" GYPSUM BOARD.
 10. ALL FOUNDATION WALLS TO BE FINISHED WITH 1/2" GYPSUM BOARD.

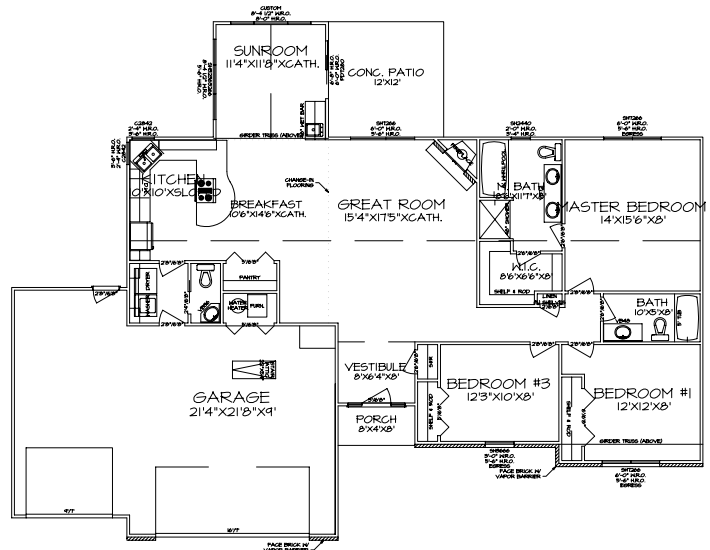

FIRST FLOOR PLAN
A-3 SCALE: 1/4"=1'-0"

FLOOR PLAN NOTES:
 1. ALL FLOORING TO BE 3/4" x 1 1/2" x 9" OAK.
 2. ALL FLOORING TO BE 3/4" x 1 1/2" x 9" OAK.
 3. ALL FLOORING TO BE 3/4" x 1 1/2" x 9" OAK.
 4. ALL FLOORING TO BE 3/4" x 1 1/2" x 9" OAK.
 5. ALL FLOORING TO BE 3/4" x 1 1/2" x 9" OAK.
 6. ALL FLOORING TO BE 3/4" x 1 1/2" x 9" OAK.
 7. ALL FLOORING TO BE 3/4" x 1 1/2" x 9" OAK.
 8. ALL FLOORING TO BE 3/4" x 1 1/2" x 9" OAK.
 9. ALL FLOORING TO BE 3/4" x 1 1/2" x 9" OAK.
 10. ALL FLOORING TO BE 3/4" x 1 1/2" x 9" OAK.

STATISTICS:	
AREA:	EXISTING: PROPOSED:
FIRST FLOOR AREA:	N/A 1,793 S.F.
SECOND FLOOR AREA:	N/A N/A
TOTAL LIVING AREA:	N/A 1,793 S.F.
BASEMENT AREA:	N/A N/A
GARAGE AREA:	N/A 725 S.F.
TOTAL AREA:	N/A 2,518 S.F.

GALLIVAN'S
DRAFTING & DESIGN
(217) 202-5998

1793SF1SC.dwg